FGG.0B.304.CLAD21

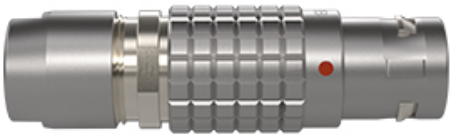

Image for illustrative purpose only

Summary

Request a quote

Catalog

See video assembly instructions

Number of contacts Low Voltage	4
Protocol	USB 2.0 (480Mb/s)
Wire Size/AWG	30 - 22
Gender	Standard
Plug	Plug - Straight
Locking system	Push-pull
Jacket cable outside diameter [mm]	1.40 - 2.20 mm
Size	0B
Suggested matching part	EGG.0B.304.CLL
Alternative part	FGG.0B.304.CLAD22
Series	B - Indoor keyed

LEMO products and services are provided “as is”. LEMO makes no warranties or representations with regard to LEMO product & services or use of them, express, implied or statutory, including for accuracy, completeness, or security. The user is fully responsible for his products and applications using LEMO components.

Technical details

Electrical Configuration	
Contact Termination Low voltage	Solder
R (max)	6.1 mOhm
Insert configuration value	0B.304 - 4 Low Voltage
Insulator	L: PEEK (UL 94 / V-0/1.5)
Rated current	7 A
Vtest (contact-contact)	850 V (AC), 1200 V (DC)
Vtest (contact-shell)	700 V (AC), 1000 V (DC)
Contact Type	Solder
Max. Conductor	0.34 mm^2 (AWG 22)
Max. Stranded Conductor	0.34 mm^2 (AWG 22)
Bucket Dia.	0.8 mm (0.031in)
Contact Dia.	0.7 mm (0.028in)
Number of contacts Low Voltage	4
Number of differentiated pairs (High speed)	1
Protocol	USB 2.0 (480Mb/s)
Wire Size/AWG	30 - 22
Gender	Standard

Form & Material	
Shell style / Model id	FG - Straight plug, cable collet
Plug	Straight
Housing material	Brass (chrome plated [SAE AMS 2460]) shell and collet nut, nickel plated [SAE AMS QQ N 290] brass latch sleeve and mid pieces
Locking system	Push-pull
Keying	1 key (alpha=0, plug: male contacts, receptacle: female contacts)
Colour	Grey
Weight	8.69 g

LEMO products and services are provided “as is”. LEMO makes no warranties or representations with regard to LEMO product & services or use of them, express, implied or statutory, including for accuracy, completeness, or security. The user is fully responsible for his products and applications using LEMO components.

Environment	
Technical domain	Audio Video, Energy and Industrial, Medical, Semiconductor, Specialties and Other, Test and Measurement, Transportation, Aerospace and UAV
Environmental sealing (IP rating)	IP50
Endurance	5000 mating cycles
Temperature range	-55°C / +250°C
Climatical Category	50/175/21
Humidity (max)	<=95% [at 60 deg C /140 F]
Shielding (min)	75 dB (10 MHz)
Shielding (min)	40 dB (1 GHz)
Shock Resistance	100 g [6 ms]
Vibration	15 g [10 Hz - 2000 Hz]
Salt Spray Corrosion	>1000 hr

Cable fixation	
Cable termination protection	Standard back nut (no additional protection)
Fixation type	Cable collet
Jacket cable outside diameter [mm]	1.40 - 2.20 mm

Recommended By Lemo

Accessories	
Compatible cap	BFG.0B.100.PCZG

Tools	
Spanner	DCP.91.001.TN
Spanner wrench	DCD.0B.ZZZ.PA070

LEMO products and services are provided “as is”. LEMO makes no warranties or representations with regard to LEMO product & services or use of them, express, implied or statutory, including for accuracy, completeness, or security. The user is fully responsible for his products and applications using LEMO components.